



TRIBUNALE ORDINARIO DI ROVIGO

E.I. 202/2022

BANCA MONTE DEI PASCHI DI SIENA S.P.A.

contro

[REDACTED]

[REDACTED]

ALLEGATO N. 6

DOCUMENTAZIONE FOTOGRAFICA

ESTERNI











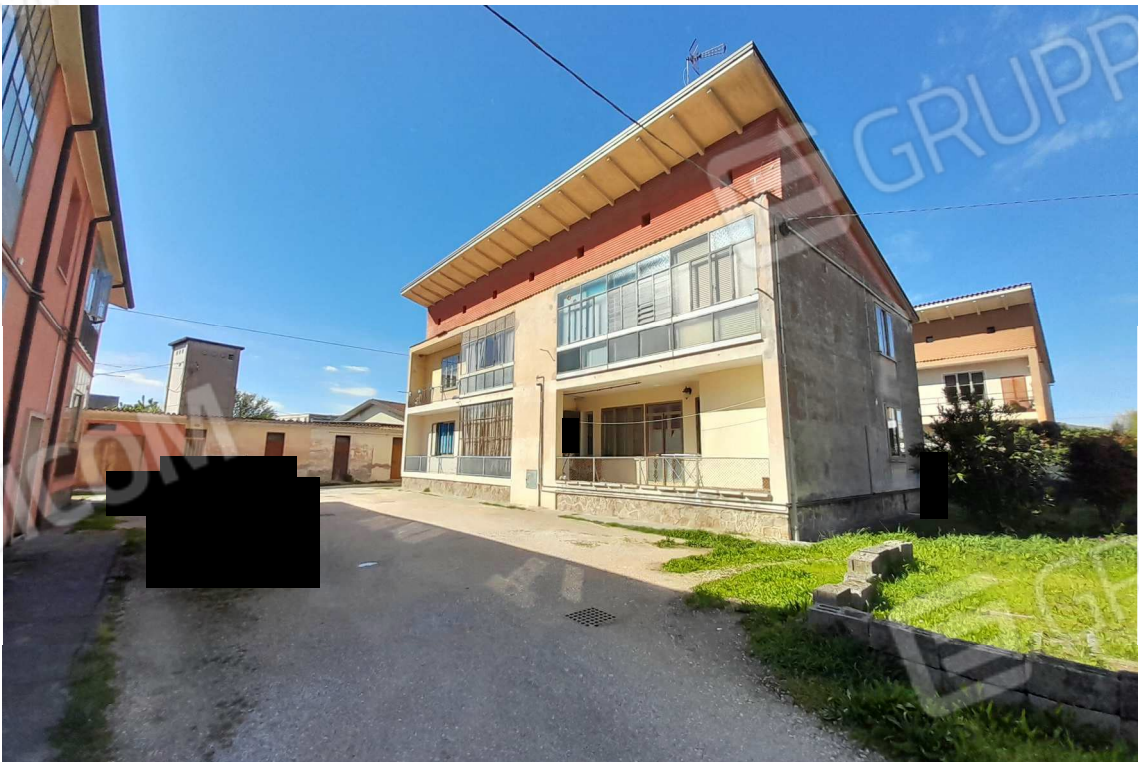

AIUOLE DI PERTINENZA



APPARTAMENTO



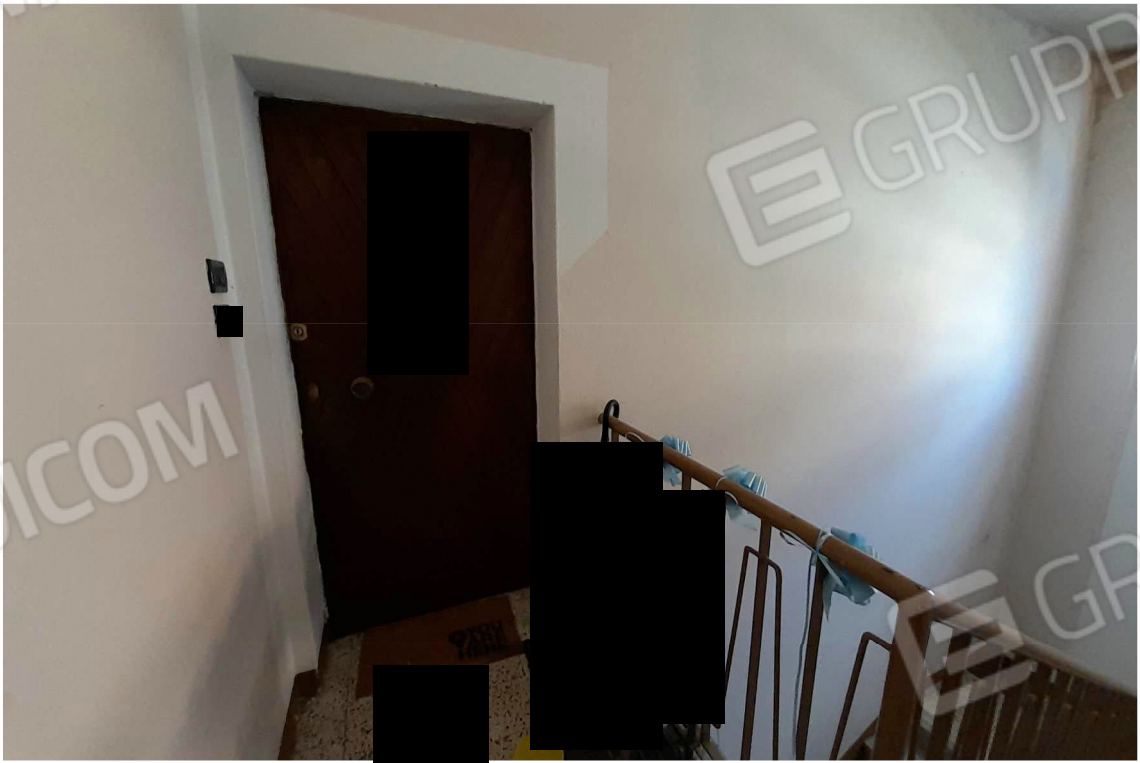

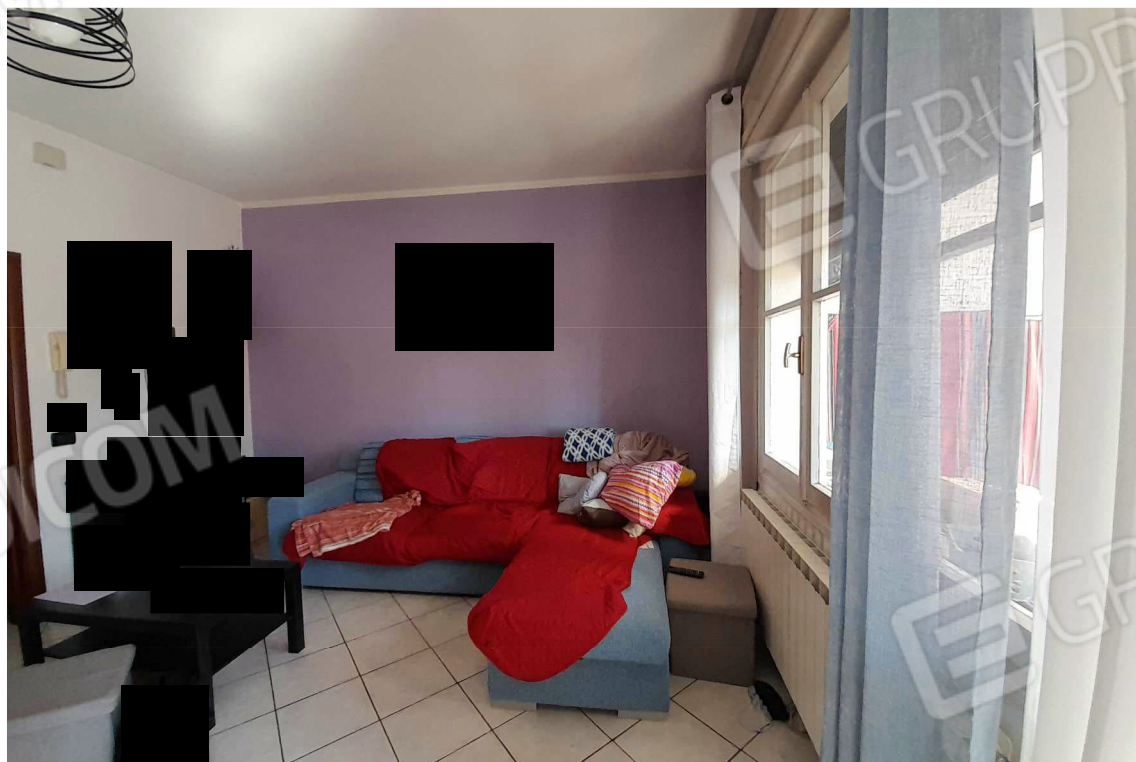

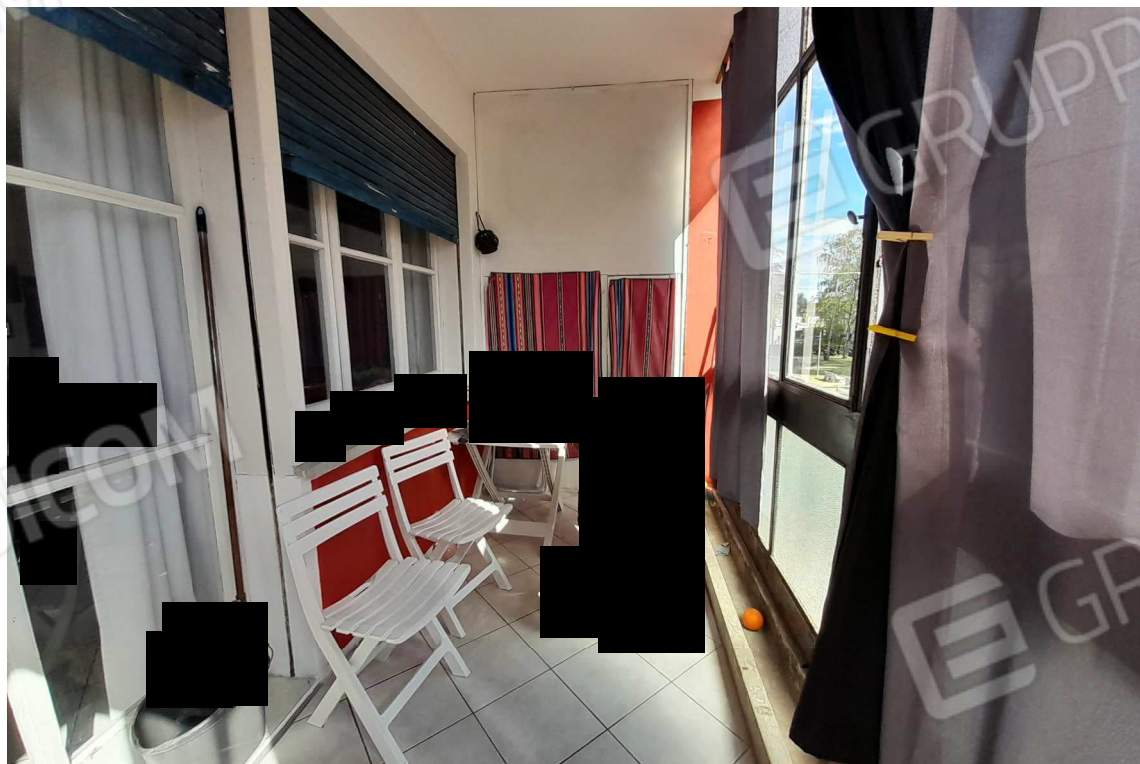

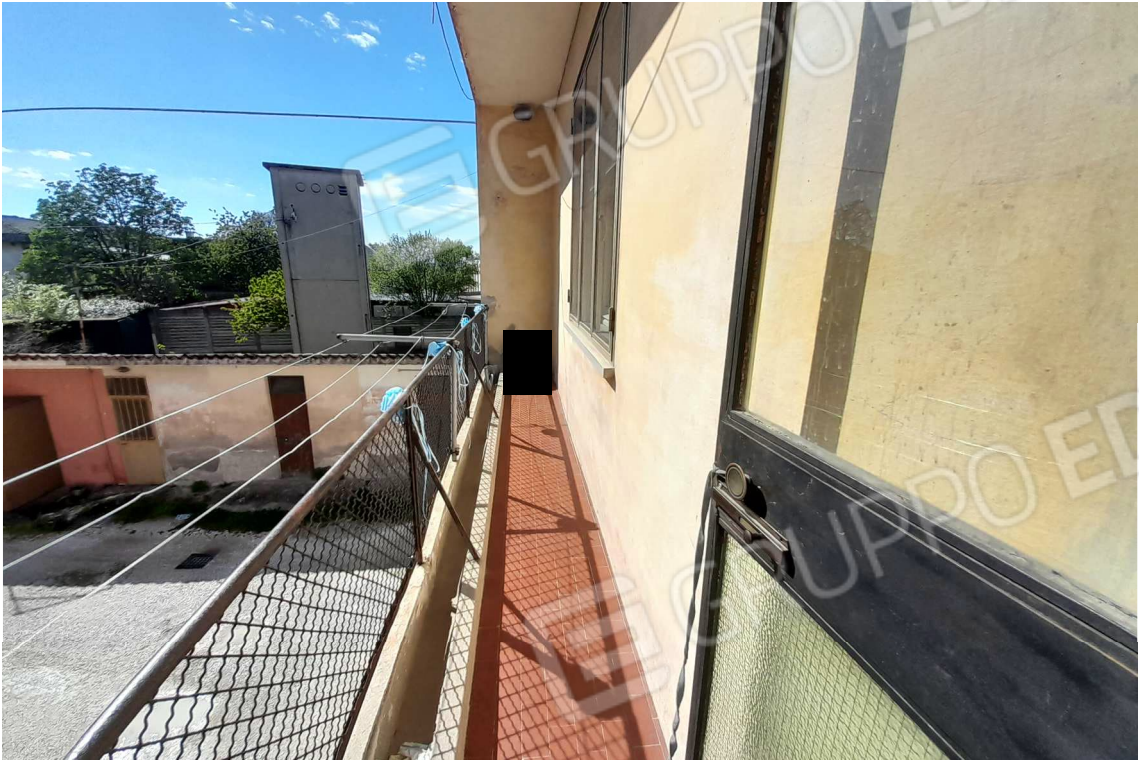



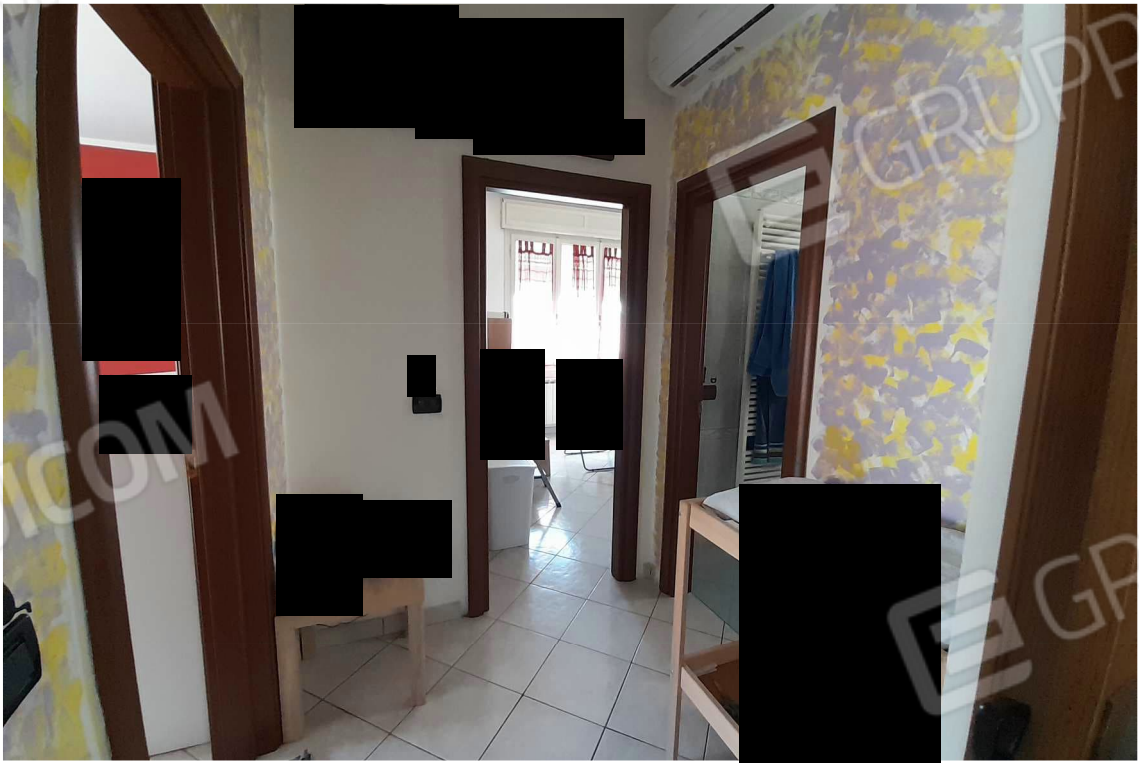

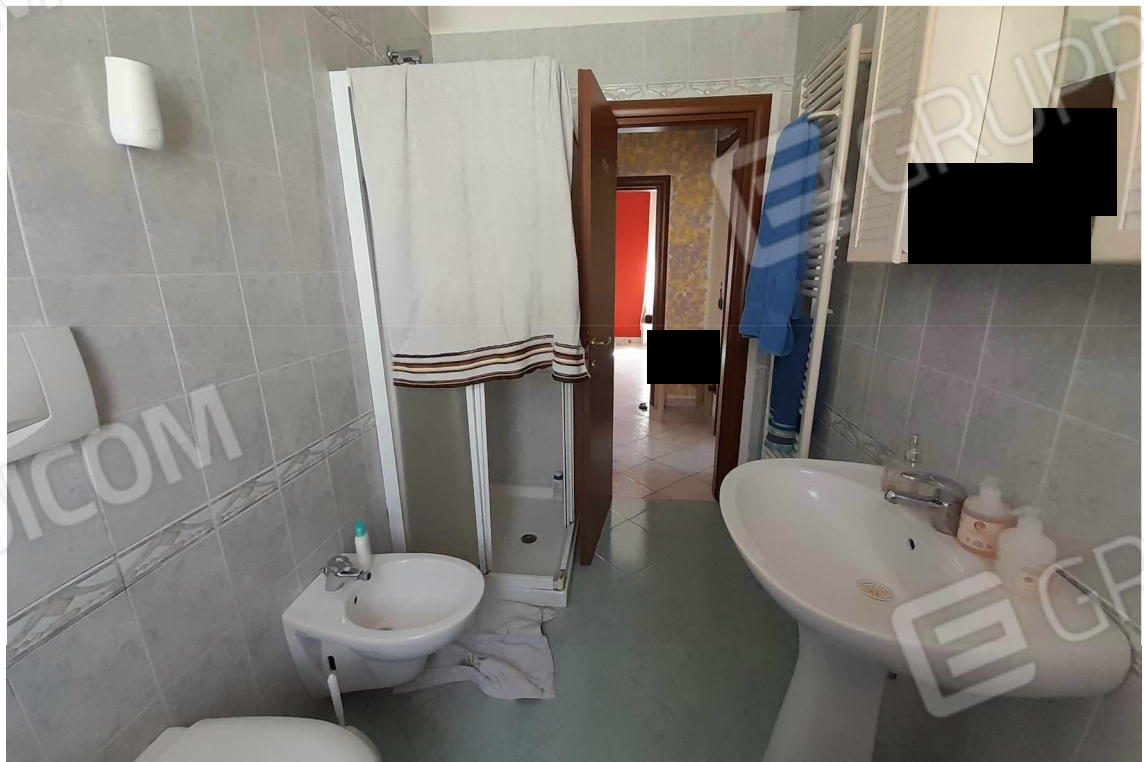





CANTINA





GARAGE



