

P.lla 247

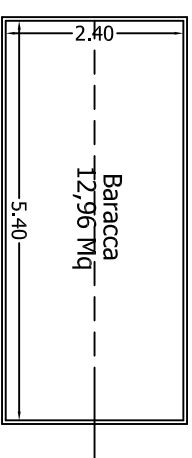

P.lla 3

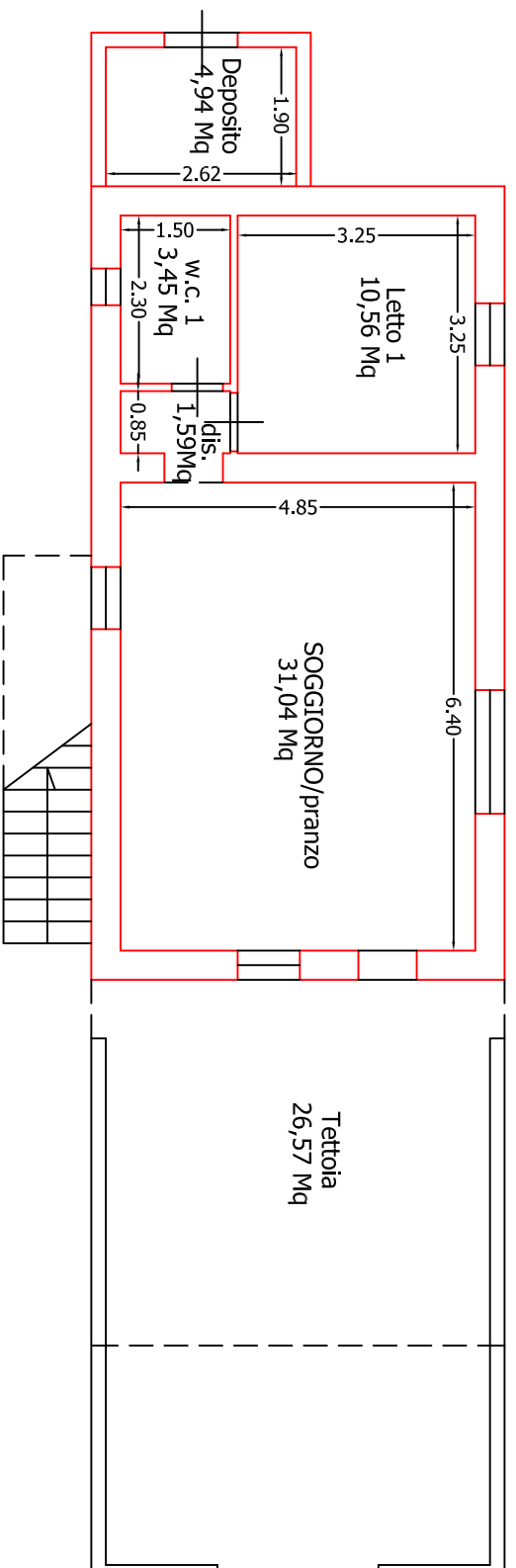

# PIANO TERRA

H=240 cm

P.lla 4

CORTILE  
415,00 Mq

P.lla 247

P.lla 4



# PIANO PRIMO

H=240 cm

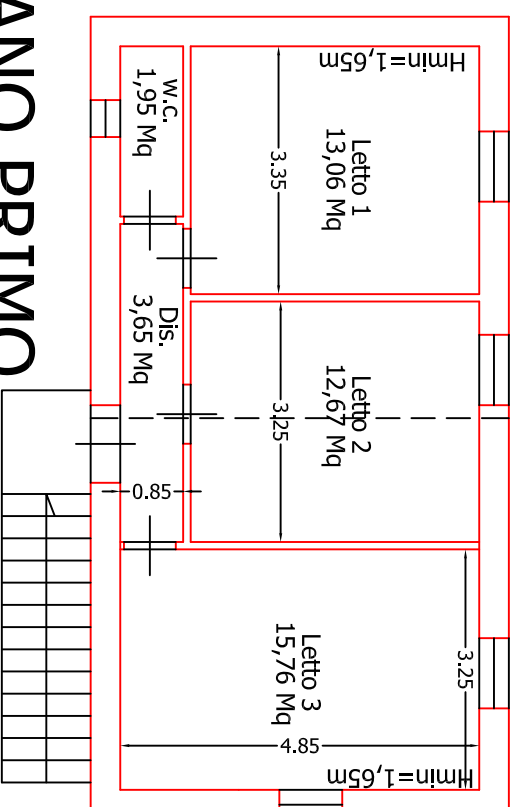

Procedura esecutiva n.239/22 promossa da

ORGANA SPV srl contro

Allegato n.3a  
LOTTO 6 - Planimetria quotata piano  
terra con indicazione della destinazione  
d'uso dei locali

L'esperto  
ing. Giuseppina Merola

Scala 1:100